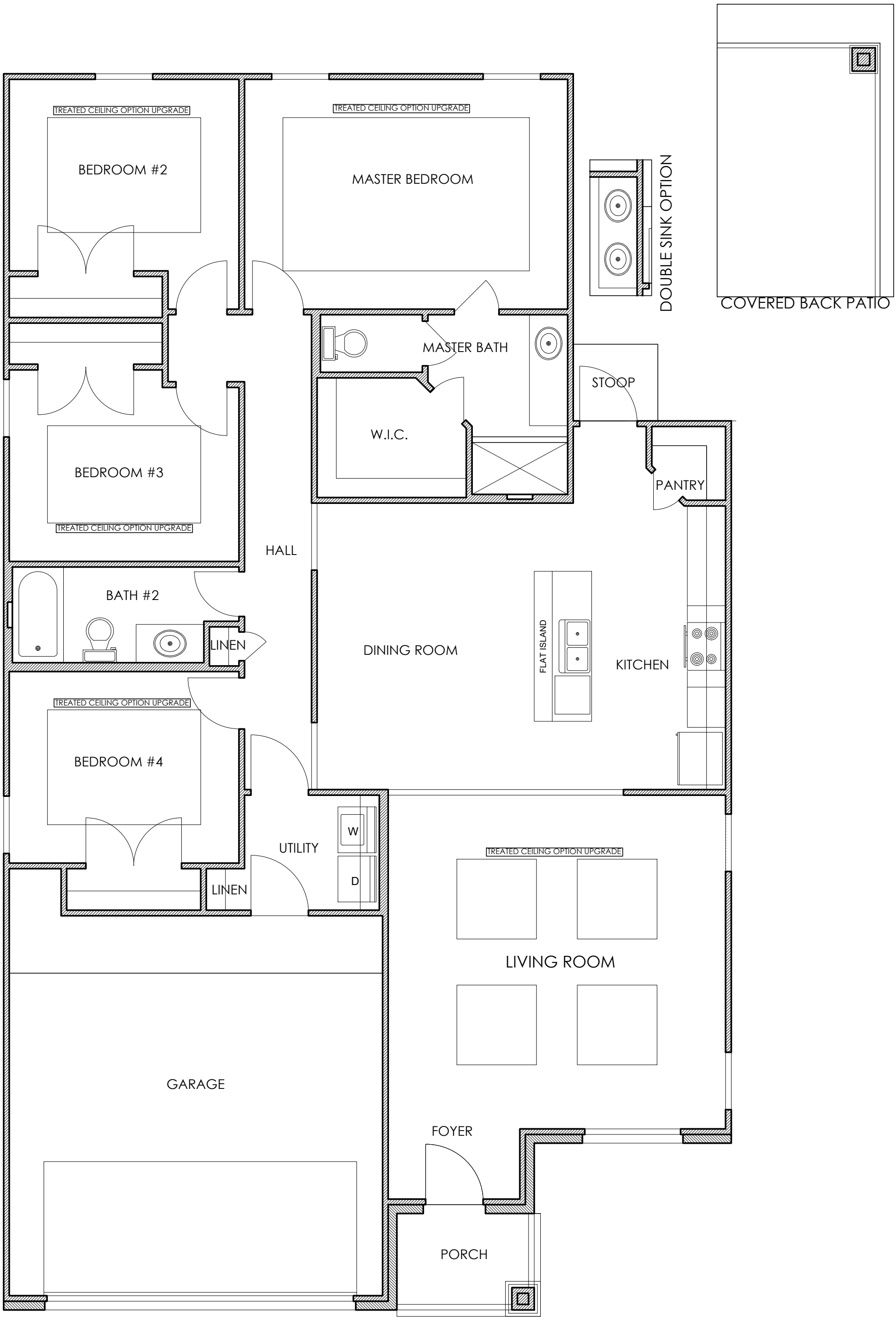


SANTA CECILIA